



DEVELOPMENT PERMIT NO. DP000981

VANCOUVER ISLAND HEALTH AUTHORITY
Name of Owner(s) of Land (Permittee)

1200 DUFFERIN CRESCENT
Civic Address

1. This development permit is issued subject to compliance with all of the bylaws of the municipality applicable thereto, except as specifically varied or supplemented by this permit.
2. This development permit applies to and only to those lands within the municipality described below, and any and all building structures and other developments thereon:

Legal Description:

**LOT A, DISTRICT LOT 97-G, NEWCASTLE RESERVE, SECTION 1,
NANAIMO DISTRICT, PLAN 50077, EXCEPT THAT PART IN PLAN
VIP51807**

PID No. 015-857-689

3. The land described herein shall be developed strictly in accordance with the following terms and conditions and provisions of this permit and any plans and specifications hereto which shall form a part thereof.

Schedule A Location Plan
Schedule B Site / Landscape Plan
Schedule C Building Elevations
Schedule D Building Renderings

- a) If the applicant does not substantially commence the development permitted by this permit within two years of the date of this permit, the permit shall lapse.

4. This permit is not a building permit nor does it constitute approval of any signage. Separate applications must be made for a building permit and sign permit.

REVIEWED AND APPROVED ON

MAY 27 2016
Date

Bill Cone

for
ACTIVE D. Lindsay
Director

Community Development

Pursuant to Section 154 (1)(b) of the Community Charter

GN/In
Prospero attachment: DP000981

Development Permit DP000981
1200 Dufferin Crescent

Schedule A

LOCATION PLAN

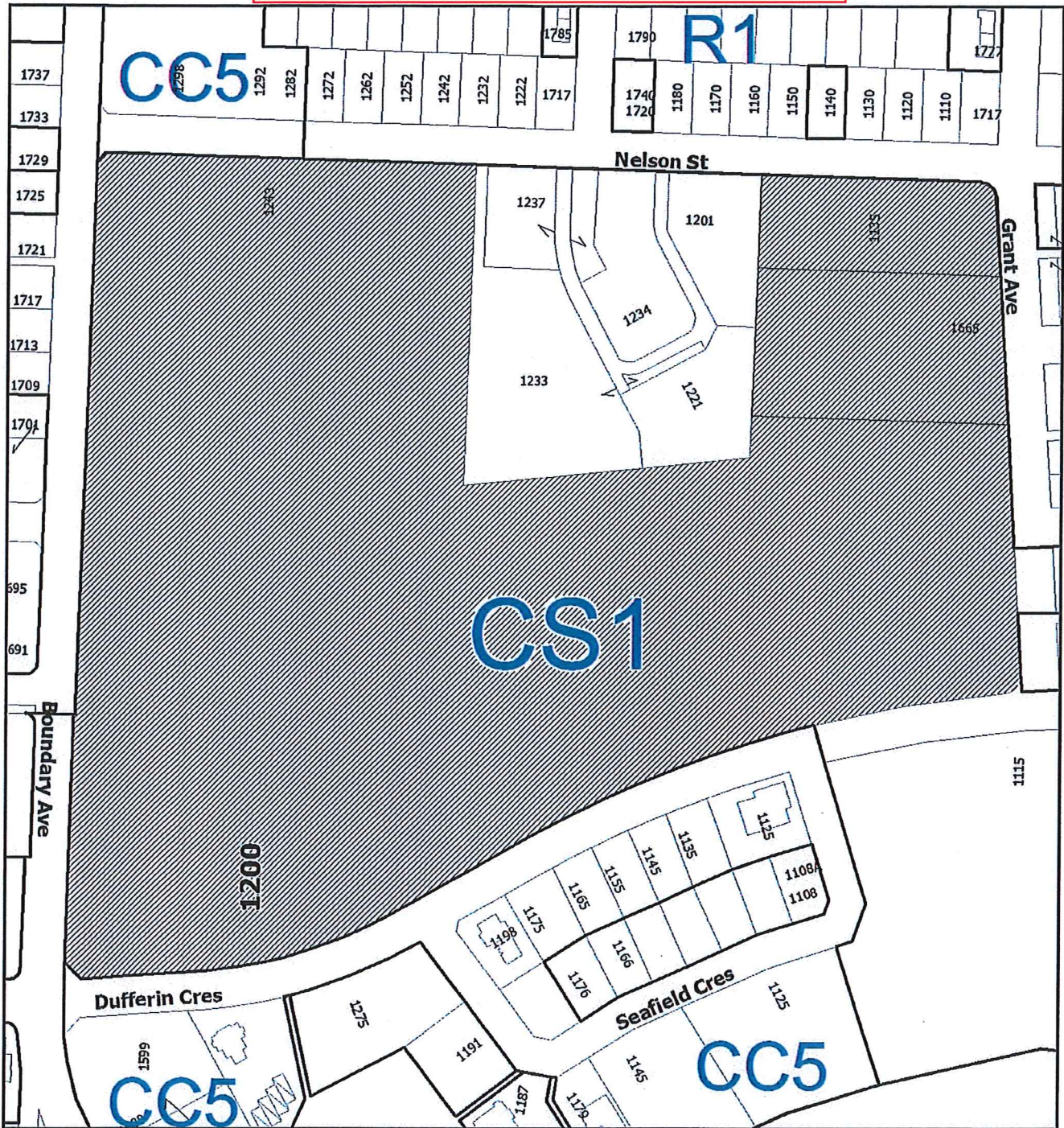

DEVELOPMENT PERMIT NO. DP000981

LOCATION PLAN

Civic: 1200 Dufferin Crescent
Lot A, District Lot 97-G, Newcastle Reserve,
Section 1, Nanaimo District, Plan 50077, Except that
part in Plan VIP51807



 Subject Property



1000 West Broadway
 Vancouver, BC V6C 3R8
 Tel: 604.681.2222
 Fax: 604.681.2223
 www.stantec.com

Copyright Reserved
 No part of this document may be reproduced, stored in a retrieval system, or transmitted, in any form or by any means, electronic, mechanical, photocopying, recording, or by any information storage and retrieval system, without the prior written permission of Stantec Inc.



Legend

1:250

Item	Description	Quantity	Unit
1
2
3
4
5
6
7
8
9
10
11
12
13
14
15
16
17
18
19
20
21
22
23
24
25
26
27
28
29
30
31
32
33
34
35
36
37
38
39
40
41
42
43
44
45
46
47
48
49
50



VANCOUVER ISLAND HEALTH AUTHORITY
 NRGH ELECTRICAL ENERGY CENTRE
 1200 Wilfrid Centre Rd, Nanaimo, BC V9T 2P7

PROJECT BUILDING ELEVATIONS

Project No.	101001
Client	NRGH
Location	Nanaimo, BC
Scale	1:125
Author	...
Check	...
Date	...

A-202

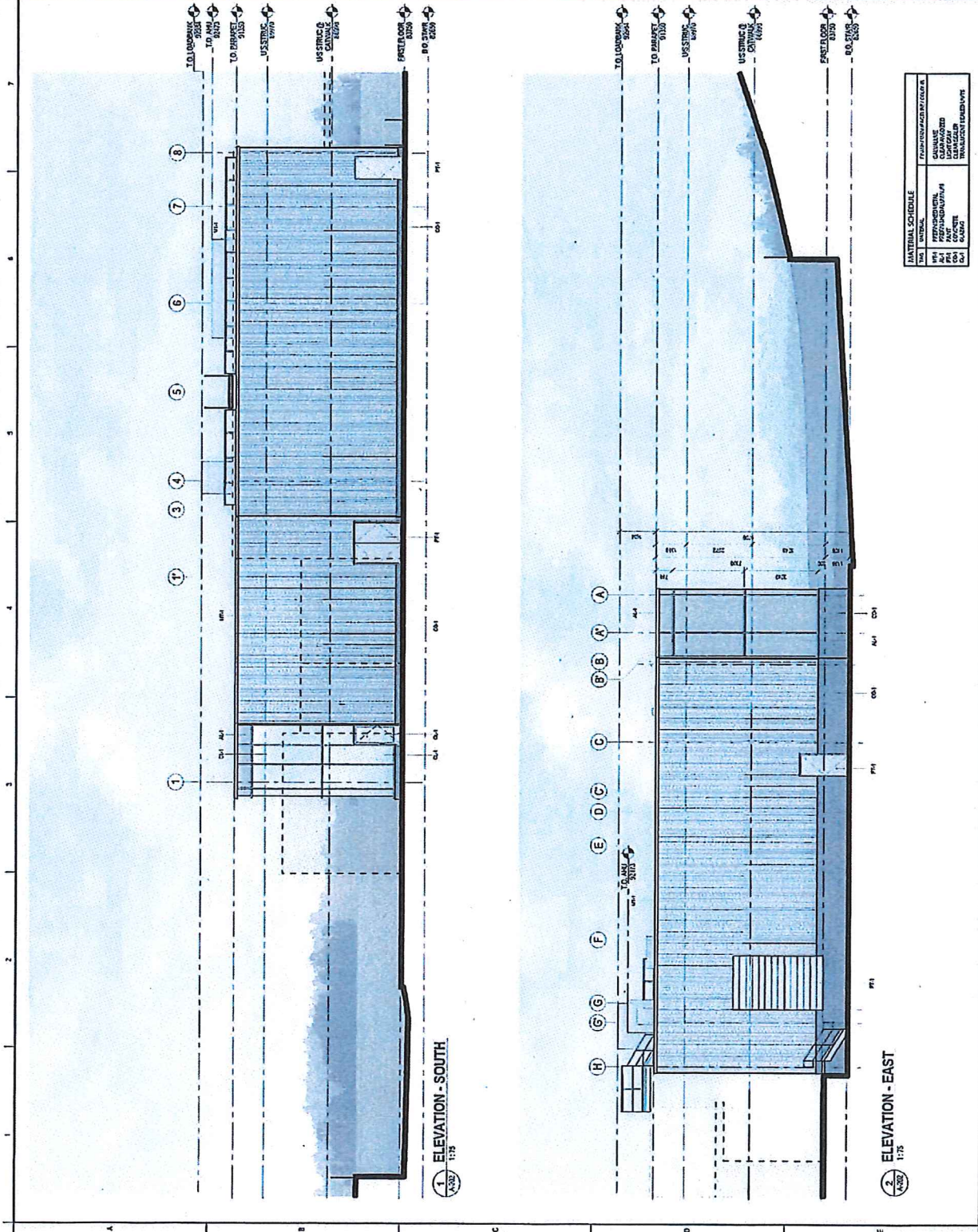

1 ELEVATION - SOUTH
 1:125

2 ELEVATION - EAST
 1:125

MATERIAL SCHEDULE	FINISH/PAINT/COLOUR
1	...
2	...
3	...
4	...
5	...
6	...
7	...
8	...
9	...
10	...
11	...
12	...
13	...
14	...
15	...
16	...
17	...
18	...
19	...
20	...
21	...
22	...
23	...
24	...
25	...
26	...
27	...
28	...
29	...
30	...
31	...
32	...
33	...
34	...
35	...
36	...
37	...
38	...
39	...
40	...
41	...
42	...
43	...
44	...
45	...
46	...
47	...
48	...
49	...
50	...

Development Permit DP0000981
1200 Dufferin Crescent

Schedule D

BUILDING RENDERINGS

South West Perspective



North Perspective



North East Perspective

